

LOCALITY PLAN

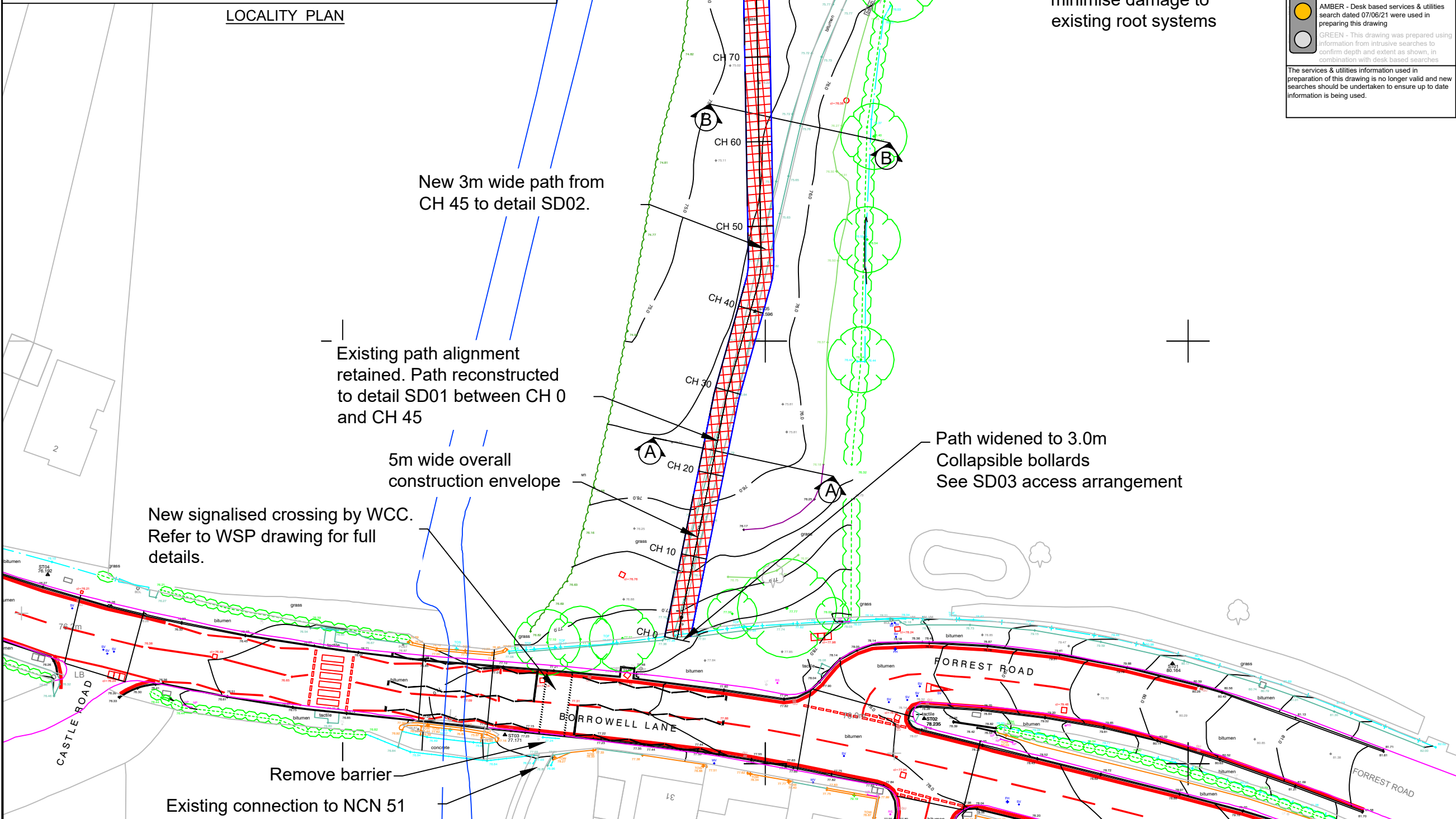

Hazards
A - Statutory Undertaker's plant (Electricity, Telecoms)
B - Electrical sub station
C - Telecoms

UTILITIES

- Utility locations may not be accurate.
- This drawing may not show all existing utilities.
- CAT & Genny scan, overhead cable assessment and any other precaution included in the RAMS by the Principal Contractor must be in place prior to any work.
- Sustrans shall not be liable for any utility information stated on this drawing.

HAZARD

- Setting out information based on topographical survey.
- All dimensions/levels should be checked on site prior to construction.
- Any major discrepancies should be reported to the designers representative.

Services & Utilities Information RAG Status = AMBER

RED - No services or utilities information was available when preparing this drawing

AMBER - Desk based services & utilities search dated 07/06/21 were used in preparing this drawing

GREEN - This drawing was prepared using information from intrusive searches to confirm depth and extent as shown, in combination with desk based searches

The services & utilities information used in preparation of this drawing is no longer valid and new searches should be undertaken to ensure up to date information is being used.

Key:	
	Walking/Cycling Space
	Carriageway/Path Resurfacing
	Existing Green Space
	Proposed Green Space
	Proposed Alignment
	Existing Tree
	Proposed Landscaping/Planting
	Proposed No Dig Construction
	Yellow Line Marking
	Existing Bollard/Proposed Bollard
	Indicative location of LV Electricity
	Indicative location of HV Electricity
	Indicative location of Gas Mains

- GENERAL NOTES:
- All dimensions are in metres, unless otherwise noted.
 - Do not scale off plan
 - Dimensions are to be checked by the contractor prior to the commencement of work. Any discrepancy shall be reported immediately to the client.
 - Co-ordinates are based on OS grid, levels are based on OS datum (Newlyn).
 - Drawings are based on OS base mapping, where topographic survey information exists this has been supplied by On Centre Surveys, Leamington Spa
 - This drawing to be read in conjunction with all other drawings.
 - The position of services is based on information provided by other parties at the time of design and is for guidance only. It is the responsibility of the Client and Contractor to verify the exact position of any services prior to commencing works on site.
 - Temporary traffic works must be undertaken in accordance with Chapter 8, parts 1 & 2 of the Traffic Signs Manual. Safety at Street Works and Road Works Code of Practice 2013 and any other relevant H & S legislation.
 - These drawings have been produced under the CDM 2015 Regulations. The Client is directed to their duties under Regulation 4 of CDM 2015.
 - The delivery of this drawing in electronic format shall not be construed to provide any authorisation or right of the recipient or any other person to rely upon, alter or otherwise use the information provided. Any use of this information is at the sole risk and liability of the user and Sustrans assumes no liability for unauthorised use or alteration of the information contained herein.
 - To ensure the most up to date drawings are being used the project drawing register should be referred to.
 - This drawing has been produced to be read in colour, for the sheet size specified below. Printing or copying in black and white, or on a different sheet size may lead to misinterpretation of the design.

C	Crossing updated	MP	MP	MP	Sept 2024
B	Notes added	MP	MP	MP	July 2024
A	Path alignment amended	AB	MP		May 2024

Rev	Description	Drawn	Check	Appr	Date
-----	-------------	-------	-------	------	------

sustrans
JOIN THE MOVEMENT
The Roundhouse, 1 Sheepcote St, Birmingham B16 8AE
www.sustrans.org.uk

Project: Kenilworth Abbeyfields Park

Title: Abbeyfields Cycle Route General Arrangement CH 0 CH 120

Drawn: Check: Appr: Date: Scale at A3:
AB RW MP 30/01/2024 1:500

Status: PRELIMINARY

Drawing No: 14836/P/GA/00/04 Revision: C