



KENILWORTH DESIGN GUIDE

September 2018



Project Title:

Kenilworth Design Guide

Client:

Warwick District Council

Job ref:

10322

Link:

M:\PROJECTS\10322 Kenilworth

Document Control:

Version	Date	Version Details	Prepared by	Checked by	Approved by Director
1.0	21.05.18	Draft submission	JWA	TJ	TJ
2.0	12.06.18	Draft Submission	CC	JWA	TJ
3.0	28.06.18	Draft Submission / For Comment	CC	JWA	TJ
4.0	16.07.18	Final Submission / For Comment	CC	JWA	TJ
5.0	20.07.18	Final Submission	CC	JWA	TJ
6.0	03.08.18	Final Submission	CC	JWA	TJ
7.0	16.08.18	Final Submission	CC	JWA	TJ
8.0	05.09.18	Final Submission	CC	JWA	TJ
9.0	25.04.19	Final Submission	BW	TJ	TJ
10.0	17.06.19	Final Submission	BW	TJ	TJ

Planning & EIA
Design
Landscape Planning
Landscape Management
Ecology
GIS & Visualisation

LUC MANCHESTER
6th Floor, 55 King Street
Manchester
M2 4LQ
+44 (0)161 537 5960
manchester@landuse.co.uk



Land Use Consultants Ltd
Registered in England
Registered number: 2549296
Registered Office:
43 Chalton Street
London NW1 1JD
LUC uses 100% recycled paper



Offices also in Bristol Edinburgh Glasgow Lancaster London

Kenilworth Design Guide

Contents

<u>Introduction</u>	5
<u>01: Strategic Level Context and Analysis</u>	6-15
<u>02: Settlement Level Context and Analysis</u>	16-27
<u>03: Neighbourhood Level Analysis</u>	28-89
<u>04: Site Level Design Principles</u>	90-103
<u>05: Site Proposals</u>	104-132





View looking north east along New Street

Introduction

LUC is commissioned by Warwick District Council to undertake urban design guidance for strategic housing allocations, employment land and education provision to the eastern side of Kenilworth.

The objectives of this document are:

- To undertake analysis of the Kenilworth context with a view to informing how the extension to the east will 'knit into' the fabric of the town and become an integral part of the whole;
- To analyse different street typologies within Kenilworth, identifying key characteristics which may form benchmark urban design characteristics within new neighbourhoods;
- To establish the design principles for different street typologies; and
- To produce a series of site level plans with accompanying commentary relating to constraints and opportunities, movement and connectivity, green space strategy, blocks and street pattern, street hierarchy and residential density.

Purpose of the Report

The purpose of this report is to provide evidenced based design principles that can guide future development within Kenilworth. This guidance has been informed by key characteristics of Kenilworth which have been identified during a Neighbourhood Level analysis exercise, undertaken in May 2018.

The report will provide Warwick District Council with an evidence base to support the preparation of a Development Brief in relation to the site allocations and the Development Brief Site. It will provide design principles to guide and help developers provide the right type of housing for Kenilworth. It also provides site proposals and an indicative masterplan to shape new housing and employment uses within the Development Brief Site.

Study Area

The Development Brief Site is located to the east of Kenilworth. The area is bounded to the south and east by the A46 and A452, Glasshouse Lane to the west and Crewe Lane to the north.

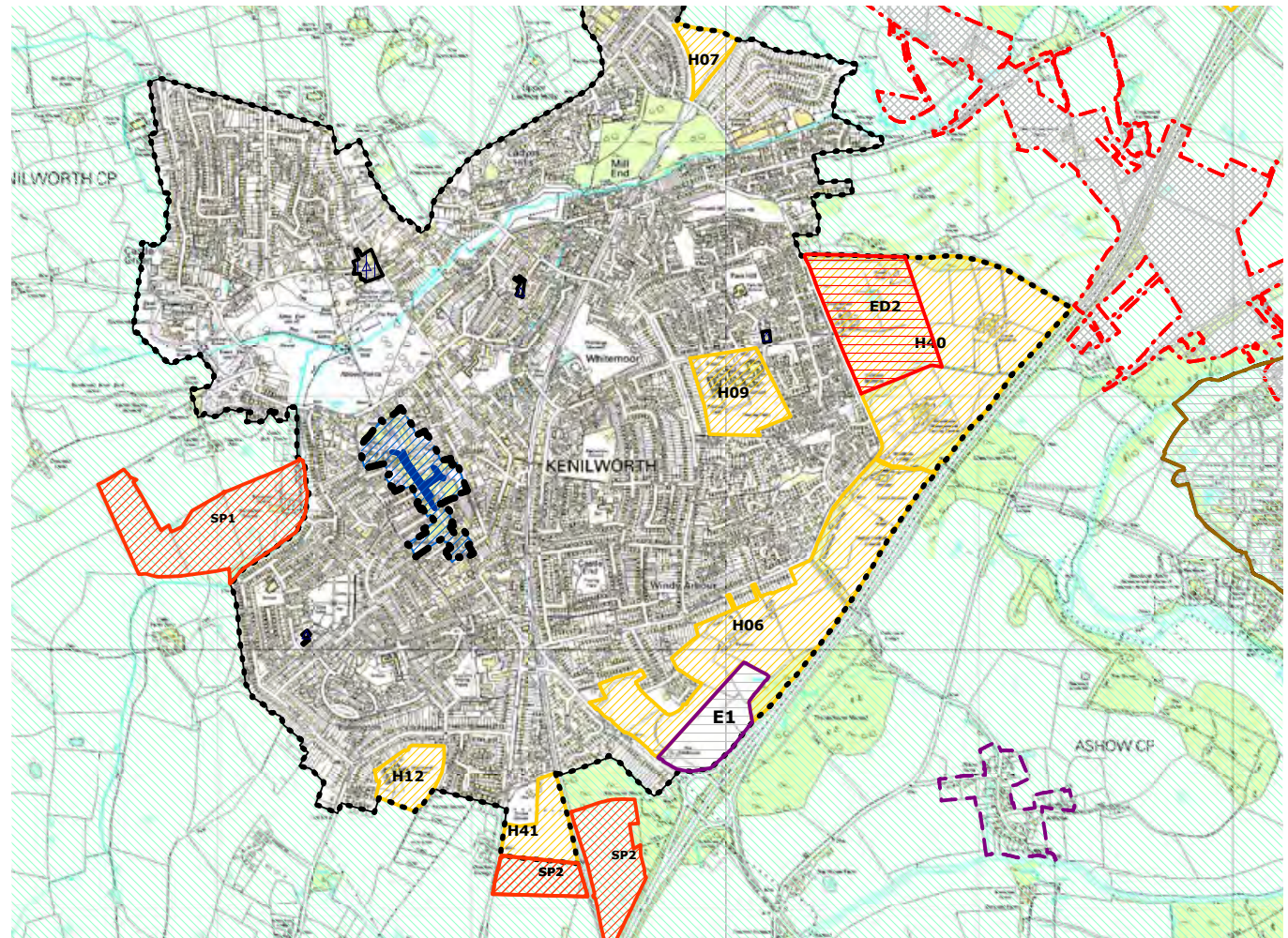

Study area showing allocations in Kenilworth