



**Neighbourhood Area Decision Notice
Neighbourhood Planning (General) Regulations 2012**

Name of Neighbourhood Area: Radford Semel e
Qualifying Body: Radford Semel e Parish Council
Consultation Dates: Friday 11 November to Friday 23rd December 2016

Is the organisation making the area application a relevant body under section 61G(2) of the 1990 Act? Yes

Is the Neighbourhood Area considered to be appropriate under section 61G(4) of the 1990 Act? Yes

Does the area overlap with another designated area (section 61G(7))? No

For joint area application, are all relevant bodies included as per section 61F(2) of the 1990 Act? Not applicable

Were any comments received during the consultation period? Yes – 10 representations

Summary of comments received: No objections received to the application. Some respondents highlighted documents and policies which it may be useful to consider in the development of the Neighbourhood Plan.

Are any modifications required to this or any adjoining neighbourhood area as per section 61G(6) of the 1990 Act? No

Decision under Regulation 7 of the Neighbourhood Planning (General) Regulations 2012:

The application for the designation of the area defined by the boundaries of **Radford Semel e Parish Council**, as shown on the map overlaid, as a Neighbourhood Area for the purpose of neighbourhood planning is **APPROVED**.

Date of Decision: 29 December 2016

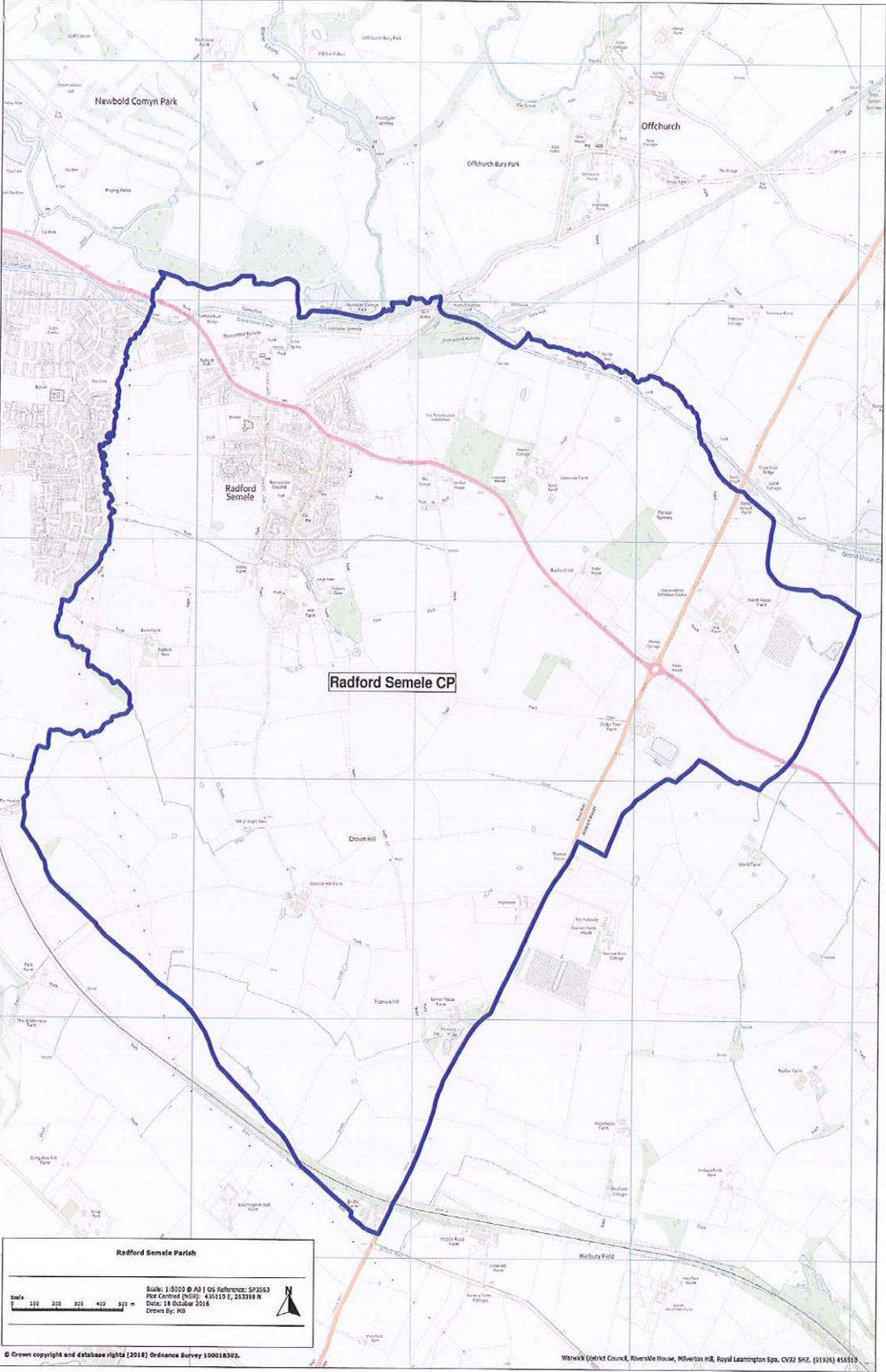

Radford Semele Parish

Scale: 1:5000 @ A3 | OS Reference: SP3563
 Post Centre (NG): 435119 E, 263398 N
 Date: 18 October 2016
 Drawn By: MB



© Crown copyright and database right (2016) Ordnance Survey 100018302.

Warwick District Council, Riverside House, Milverton Hill, Royal Leamington Spa, CV32 9HZ, (01456) 45620