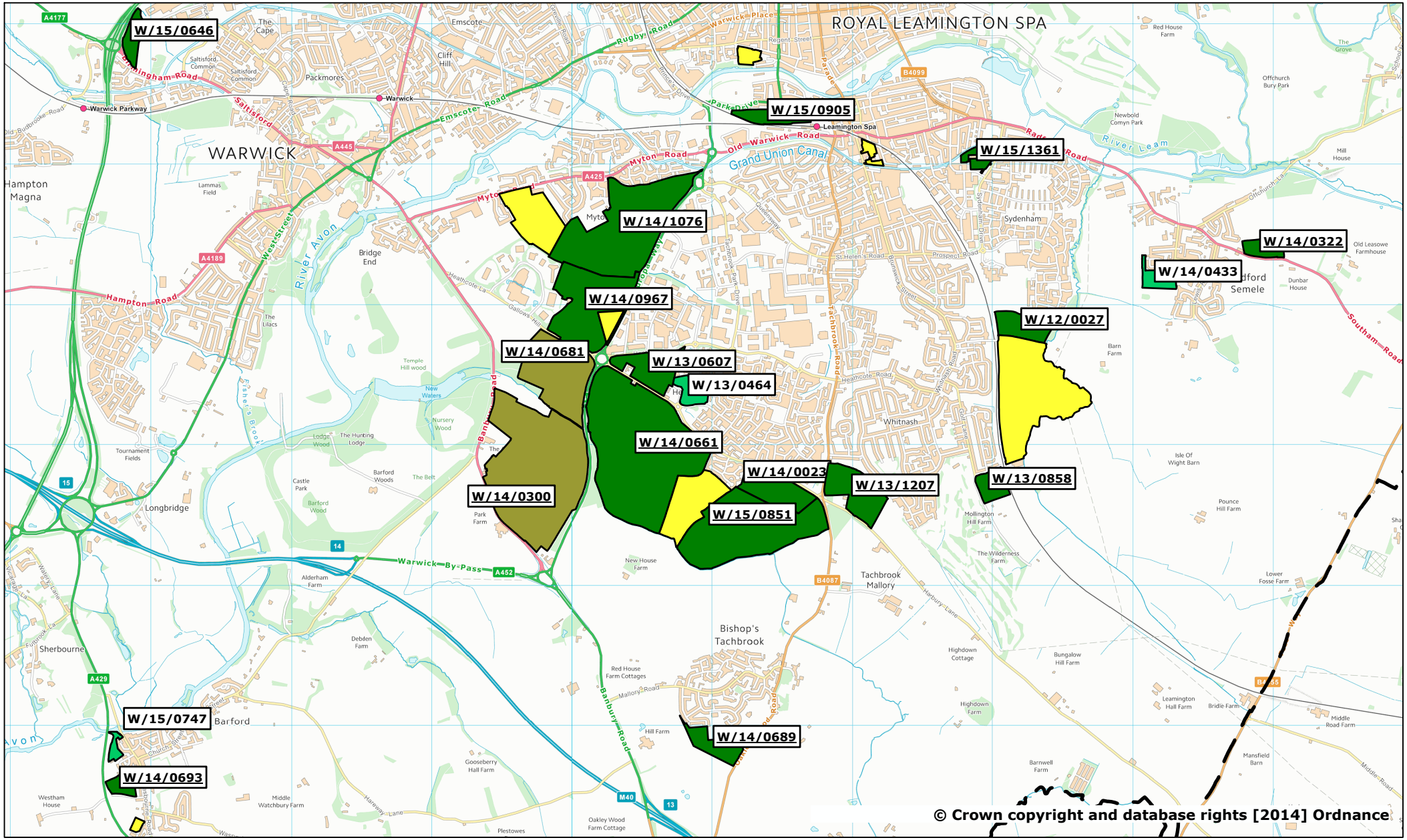

Key

Warwick District Council Boundary
Warwick District Council Boundary

Local Plan - Site Progress
- Local Plan site - Granted
- Local Plan site decision pending
- Non Local Plan site or appeal
- Local Plan site no appn.
- Non Local Plan Site - Approved
- Non Local Plan Site - Appeal Allowed

Local Plan Site Progress - January 2016

Local Plan Policies Map

WARWICK DISTRICT COUNCIL