Key

OPTION 3

Note, this option also includes development at the villages of Lapworth(Kingswood),Bishop's Tachbrook, Radford Semele and Hampton Magna.

WARWICK DISTRICT COUNCIL

Policy, Projects & Conservation Development Servi
ldf@warwickdc.gov.uk (01926

Scale
0 400 800 1200 1600 2000 m

SP3065
1:31500 @ A3 26/01/2012

© Crown copyright and database rights [2012] Ordnance Survey 1000183

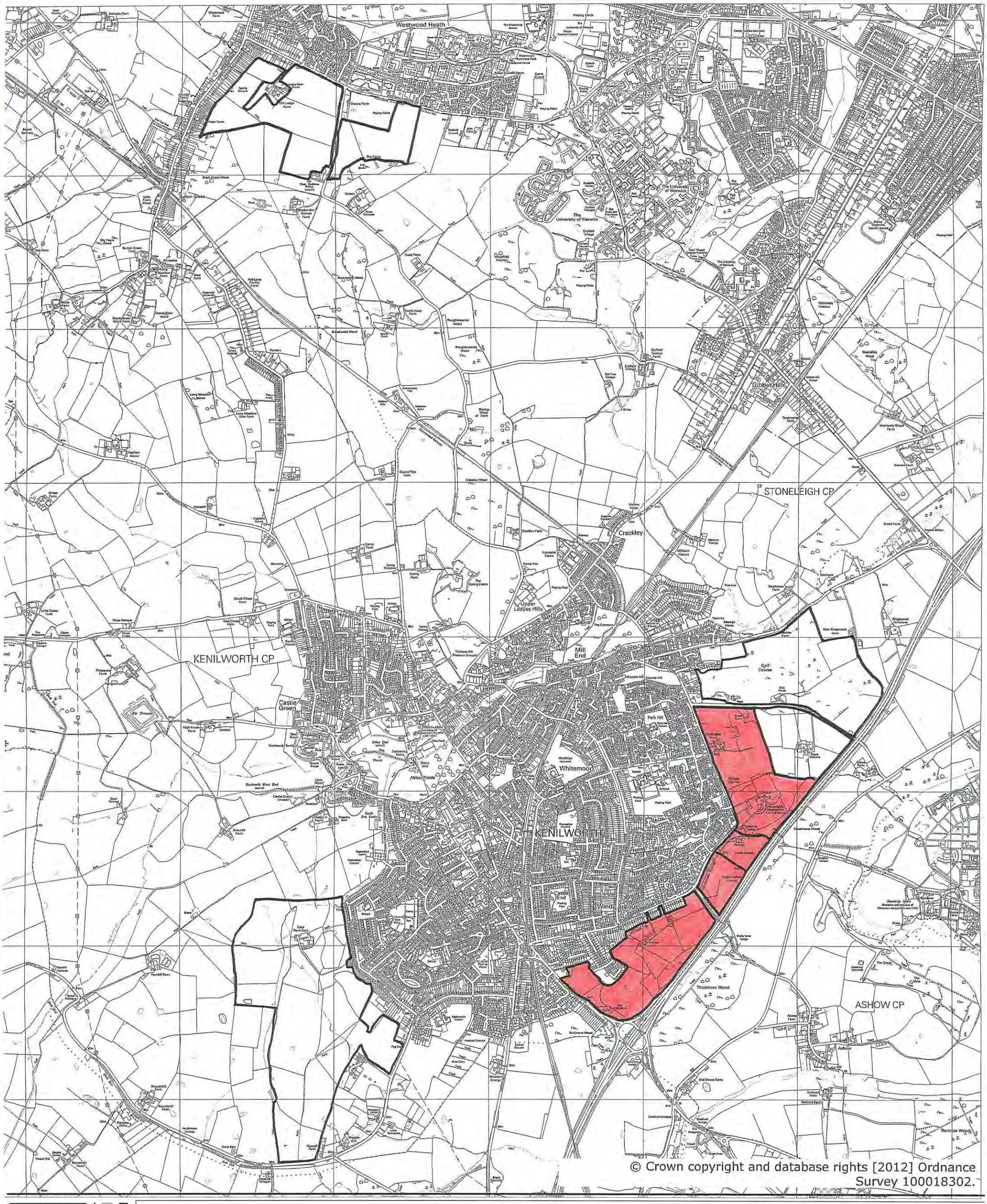

Key

WARWICK DISTRICT COUNCIL

OPTION 3

SP2973 1:22000 @ A4 26/01/2012 Grid Reference: 429009 E, 273235 N

North:

Policy, Projects & Conservation Development Services ldf@warwickdc.gov.uk (01926) 45