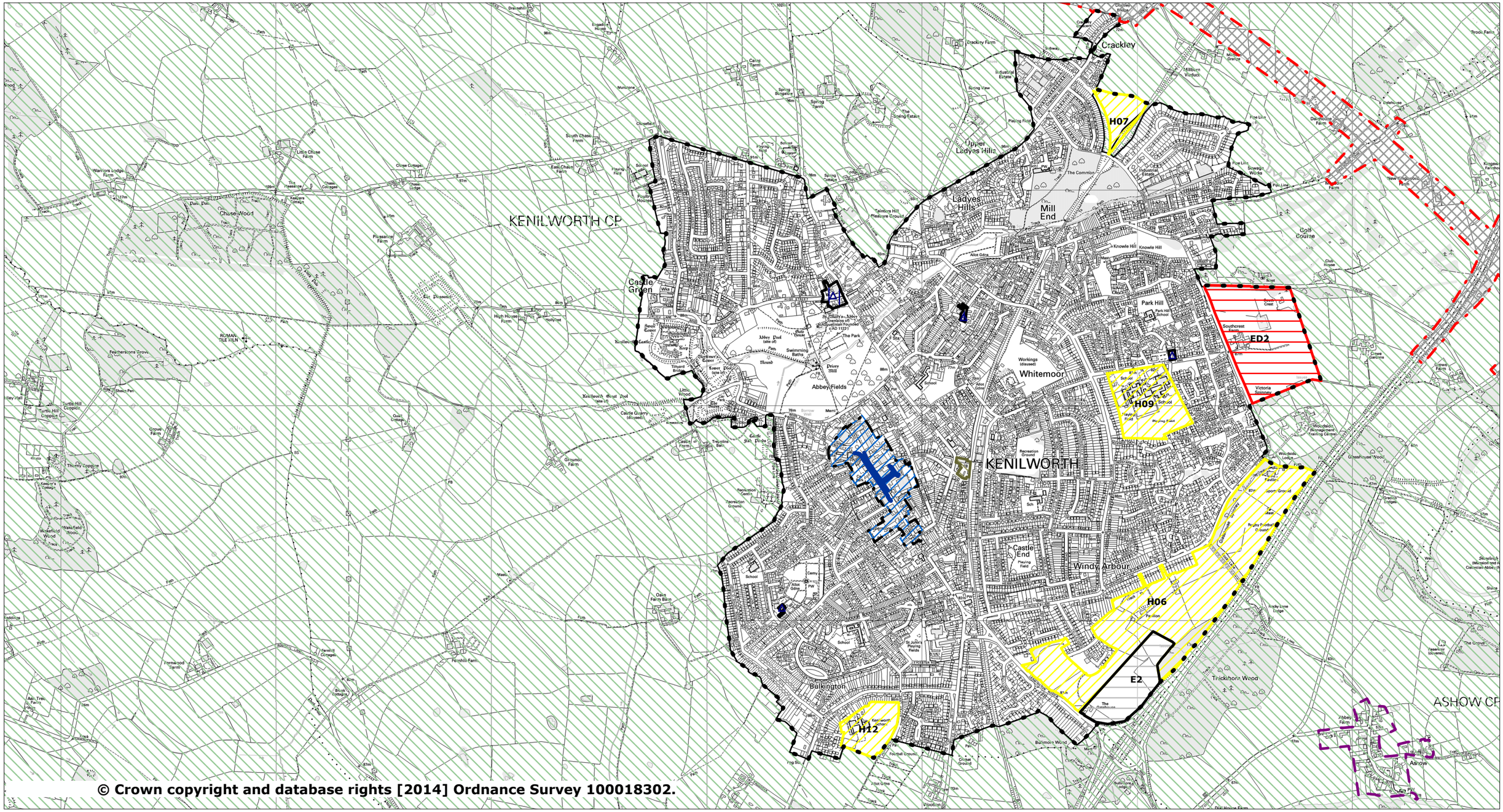

© Crown copyright and database rights [2014] Ordnance Survey 100018302.

Key

- WDLP - Green Belt (DS19)
- WDLP - Housing Allocations (DS11) — Site Ref
- WDLP - Employment Allocations (DS9) — Site Ref.
- WDLP - Major Employment Commitments (EC3)
- WDLP - Major Education Allocations (DS12) — Site Ref.
- WDLP - Infill Village Boundaries
- WDLP - Retail Area (TC2)
- WDLP - Primary Retail Frontages (TC6)
- WDLP - Local Shopping Centres (TC17)
- WDLP - Kenilworth Railway Station (TR5)
- HS2 Safeguarding Directions (July 2013)
  - Areas of Surface Interest
  - Limits of Safeguarding Direction
- WDLP - Town Centre Boundary (TC1)
- WDLP - Urban Area Boundary

5. Kenilworth

Local Plan Policies Map

WARWICK DISTRICT COUNCIL