



C01 Russells Garden Centre, Baginton.

LOCATION PLAN

Scale:
1:2500

Drawn By:
SJ

Date:
21 November 2013

Grid Reference:
433708 E, 275061 N

North: 

Development Services: P.O. Box 2178, Riverside House, Milverton Hill, Royal Leamington Spa. CV32 5QH.
Telephone: (01926) 450000. Facsimile: (01926) 456542.

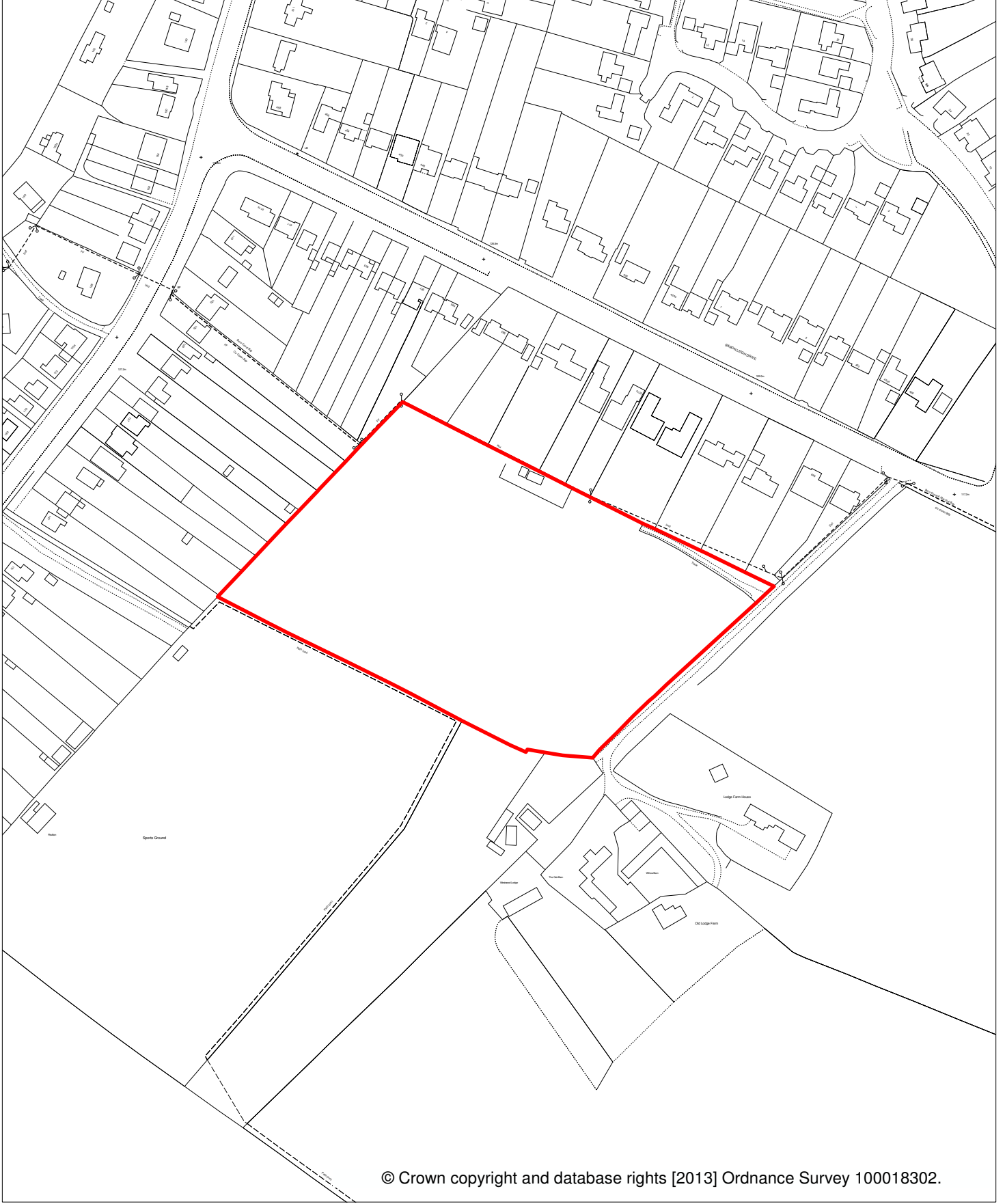

C02 Land SW of Westwood Heath Road

LOCATION PLAN

Scale:
1:2500

Drawn By:
SJ

Date:
21 November 2013

Grid Reference:
427543 E, 276681 N

North: 

Development Services: P.O. Box 2178, Riverside House, Milverton Hill, Royal Leamington Spa. CV32 5QH.
Telephone: (01926) 450000. Facsimile: (01926) 456542.

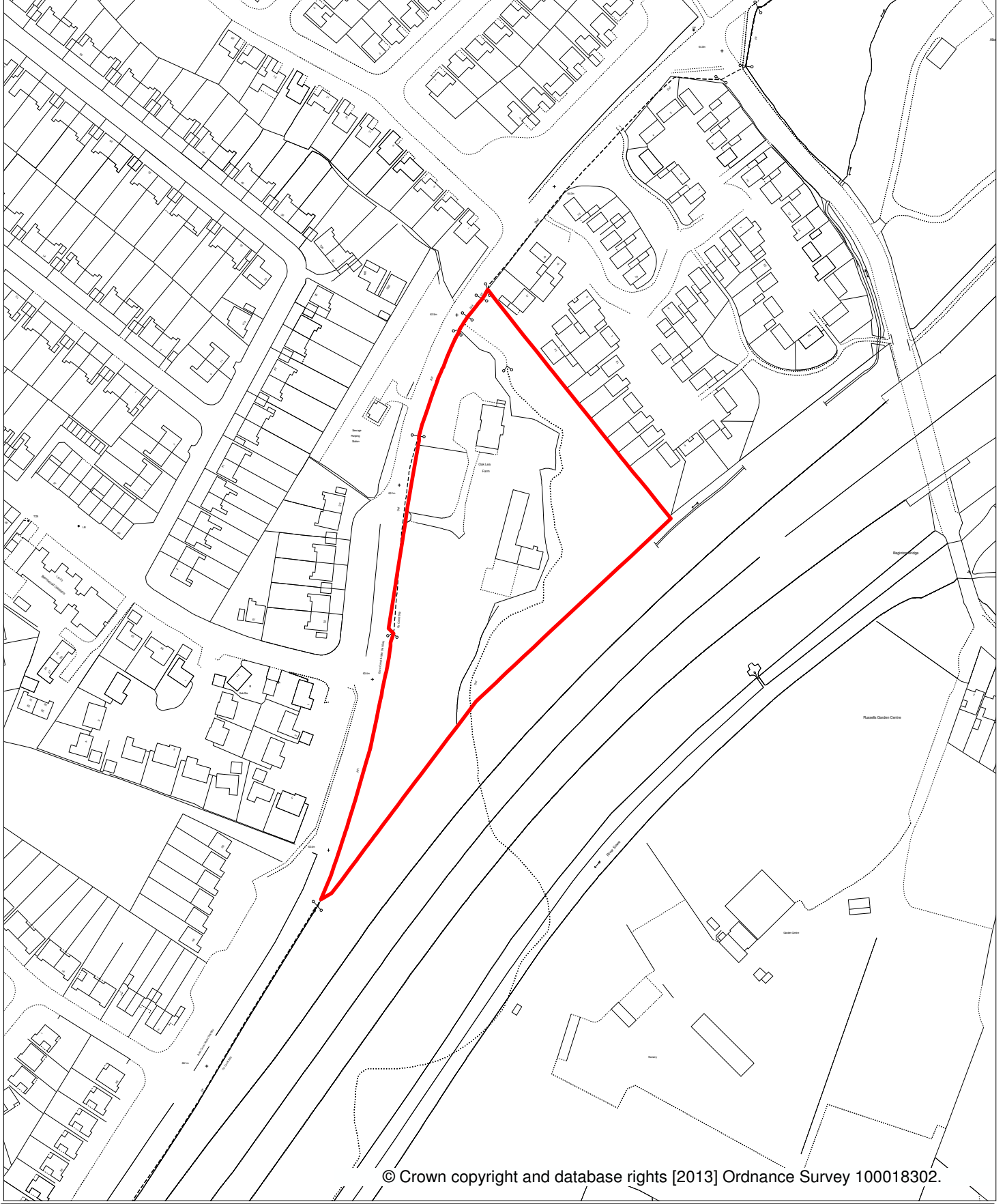

C04 Land at Oak Lea, Howes Lane, Coventry.

LOCATION PLAN



Scale:
1:2500

Drawn By:
SJ

Date:
21 November 2013

Grid Reference:
433596 E, 275300 N

North: 

Development Services: P.O. Box 2178, Riverside House, Milverton Hill, Royal Leamington Spa. CV32 5QH.
Telephone: (01926) 450000. Facsimile: (01926) 456542.

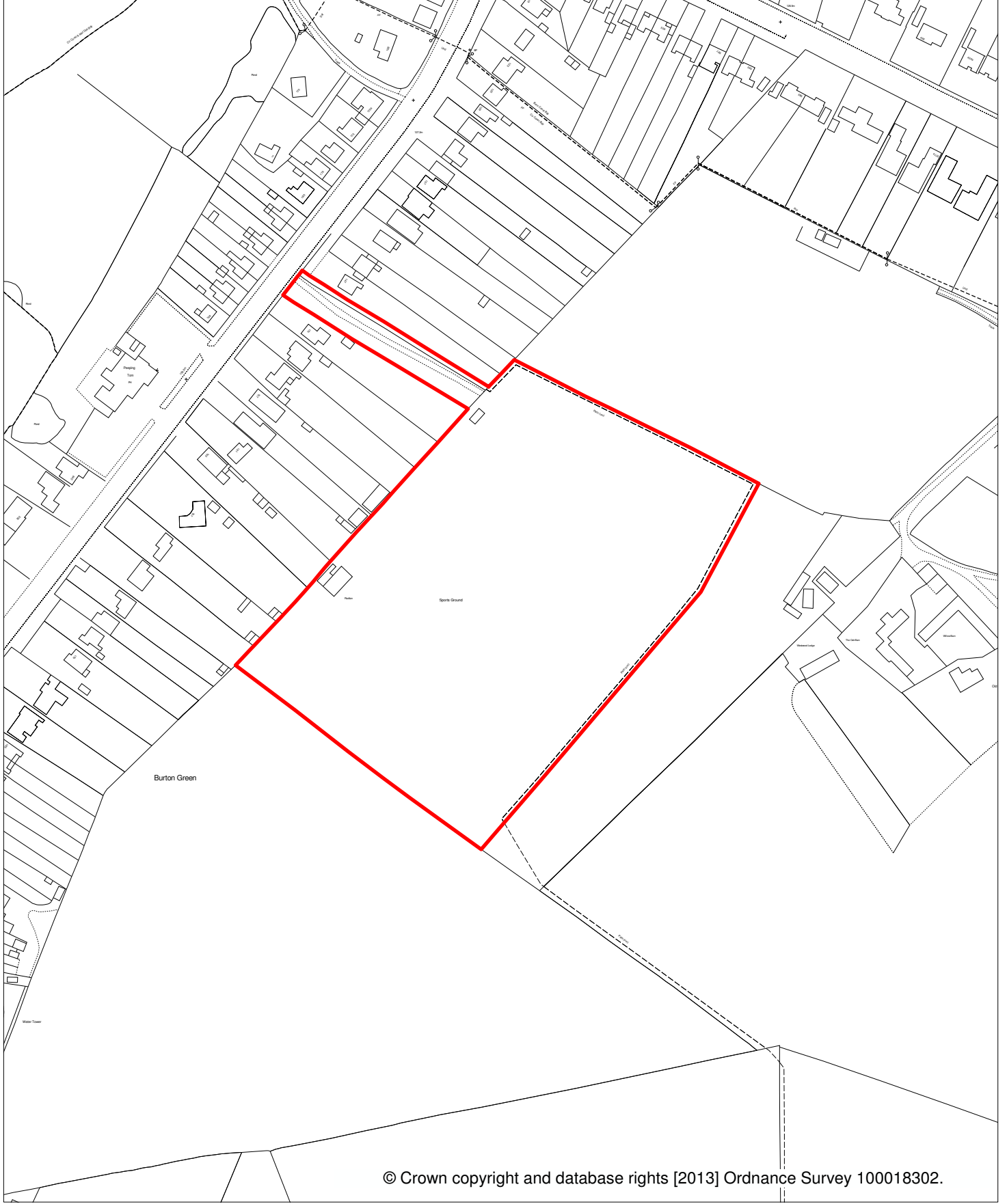

C05 Land off Cromwell Lane, Burton Green

LOCATION PLAN

Scale:
1:2500

Drawn By:
SJ

Date:
21 November 2013

Grid Reference:
427400 E, 276566 N

North: 

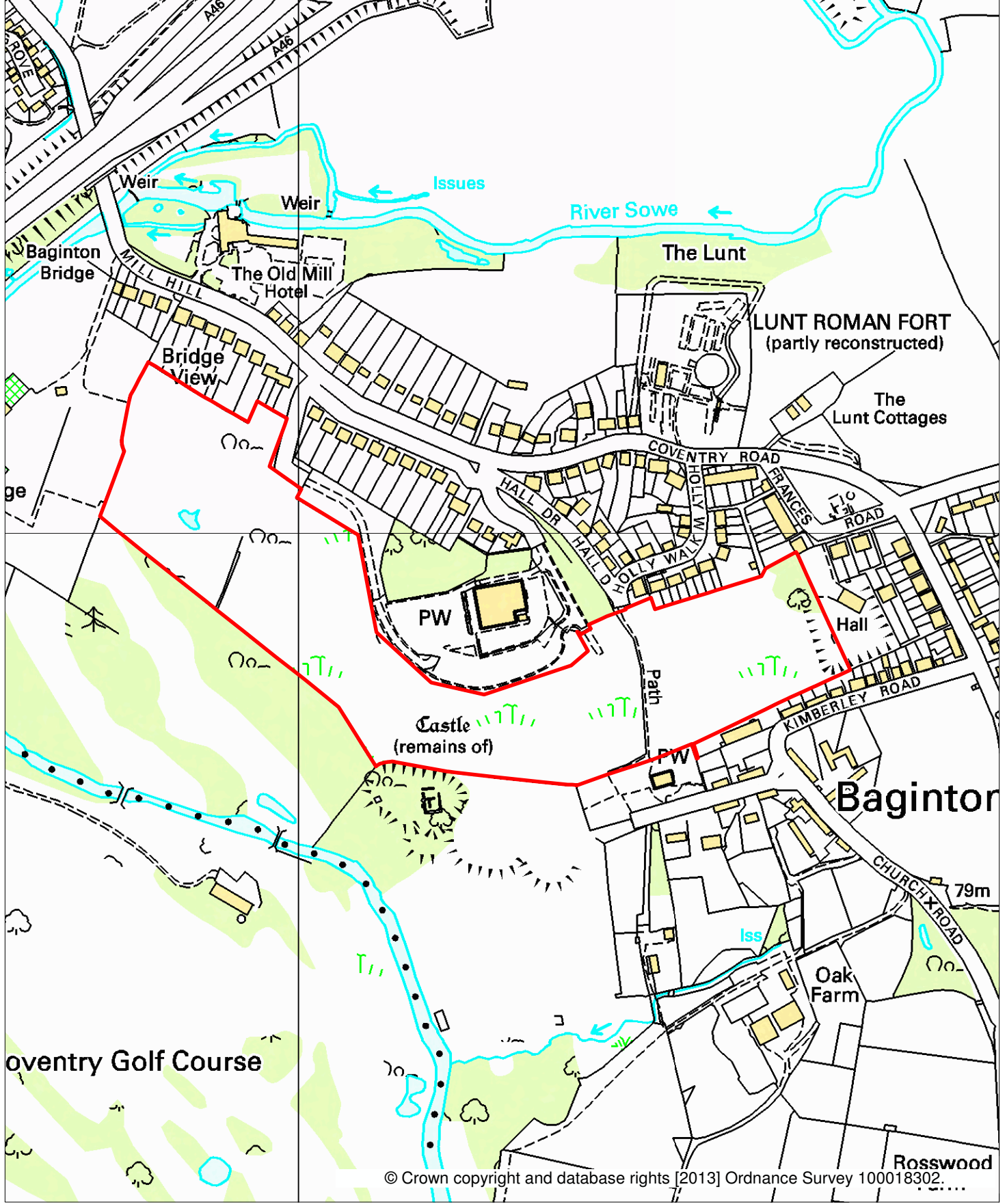

© Crown copyright and database rights [2013] Ordnance Survey 100018302



C07 Land at Mill Hill, Baginton

LOCATION PLAN

Scale: 1:5000

Drawn By: SJ

Date: 21 November 2013

Grid Reference: 434197 E, 274961 N

North:

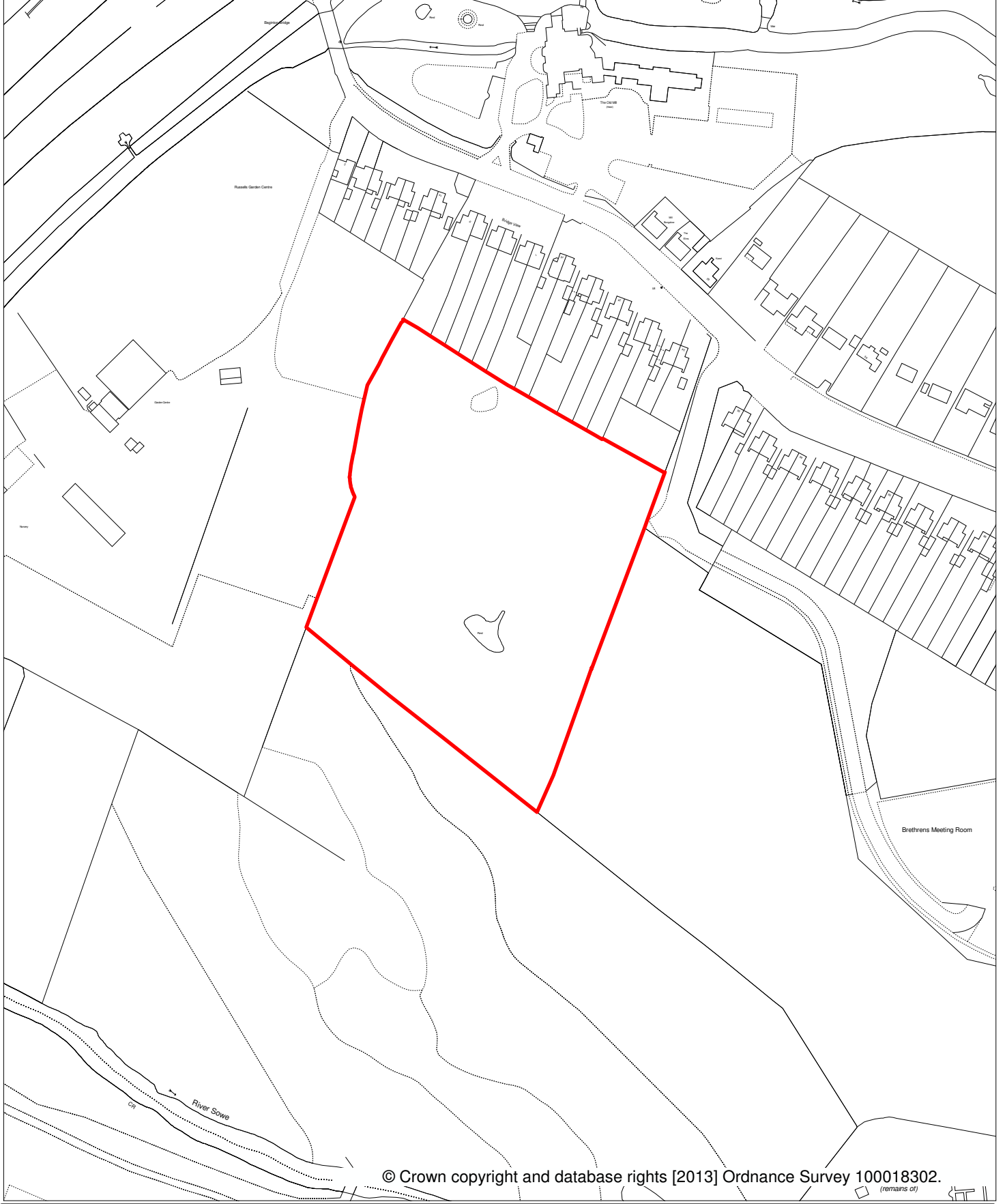

C08 Russells Garden Centre East

LOCATION PLAN

Scale:
1:2500

Drawn By:
SJ

Date:
21 November 2013

Grid Reference:
433901 E, 275043 N

North: 

Development Services: P.O. Box 2178, Riverside House, Milverton Hill, Royal Leamington Spa. CV32 5QH.
Telephone: (01926) 450000. Facsimile: (01926) 456542.

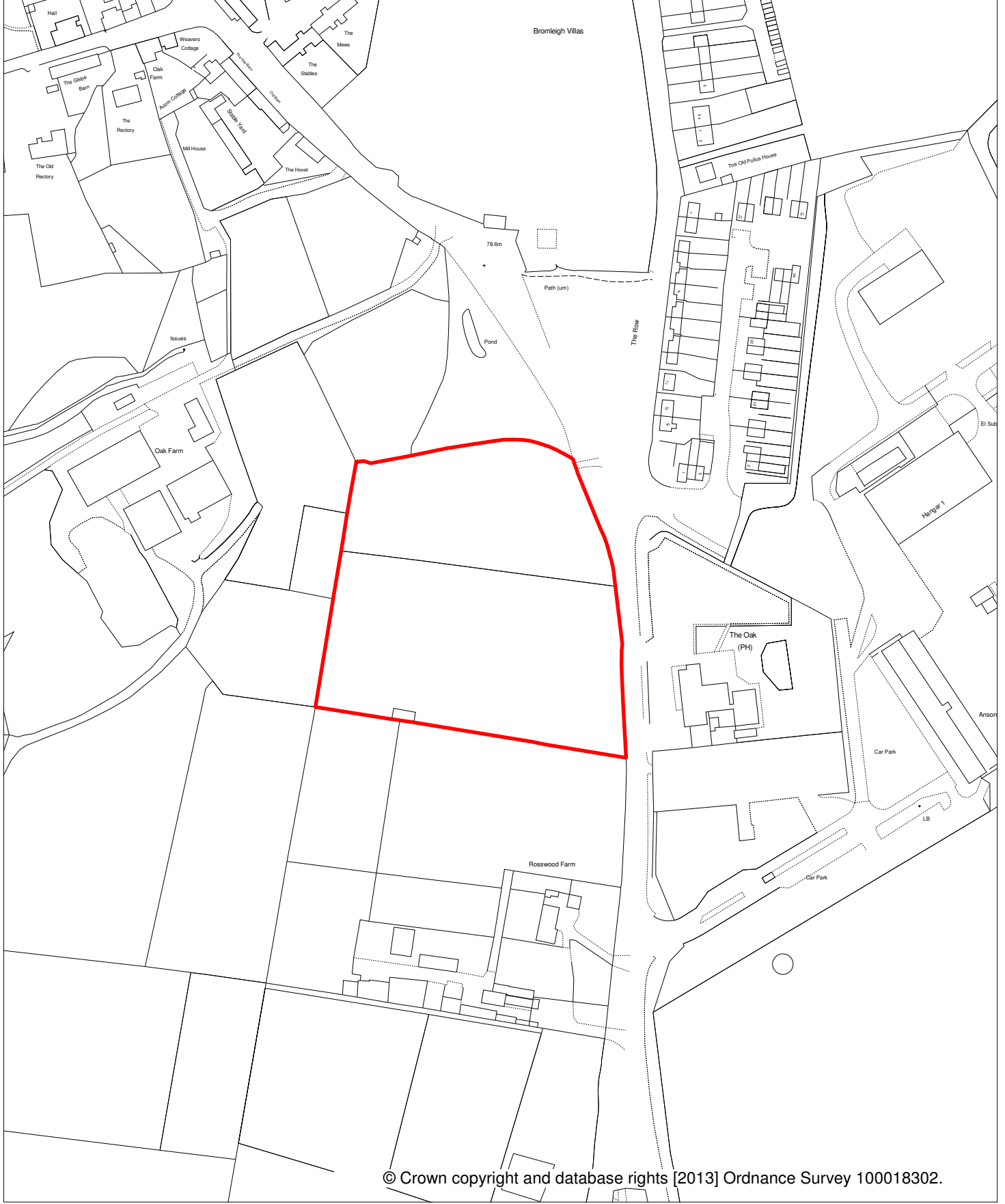

© Crown copyright and database rights [2013] Ordnance Survey 100018302.

C20 North of Rosewood Farm, Baginton

LOCATION PLAN



Scale:
1:2500

Drawn By:
SJ

Date:
21 November 2013

Grid Reference:
434620 E, 274493 N

North: 

Development Services: P.O. Box 2178, Riverside House, Milverton Hill, Royal Leamington Spa. CV32 5QH.
Telephone: (01926) 450000. Facsimile: (01926) 456542.

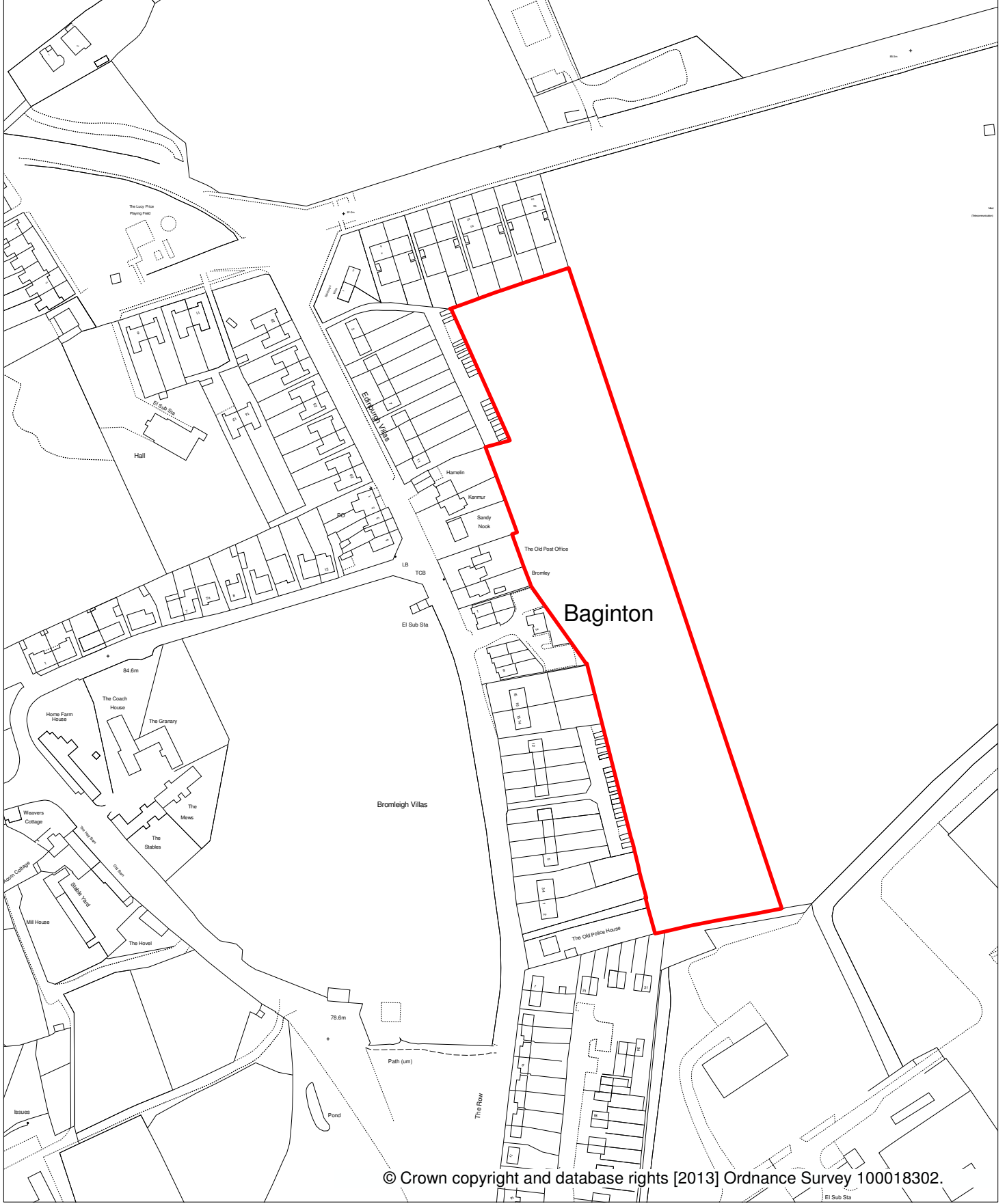

© Crown copyright and database rights [2013] Ordnance Survey 100018302.



C21 Land East of Andrew's Close, Baginton

LOCATION PLAN

Scale:
1:2500

Drawn By:
SJ

Date:
21 November 2013

Grid Reference:
434696 E, 274868 N

North: 

Development Services: P.O. Box 2178, Riverside House, Milverton Hill, Royal Leamington Spa. CV32 5QH.
Telephone: (01926) 450000. Facsimile: (01926) 456542.

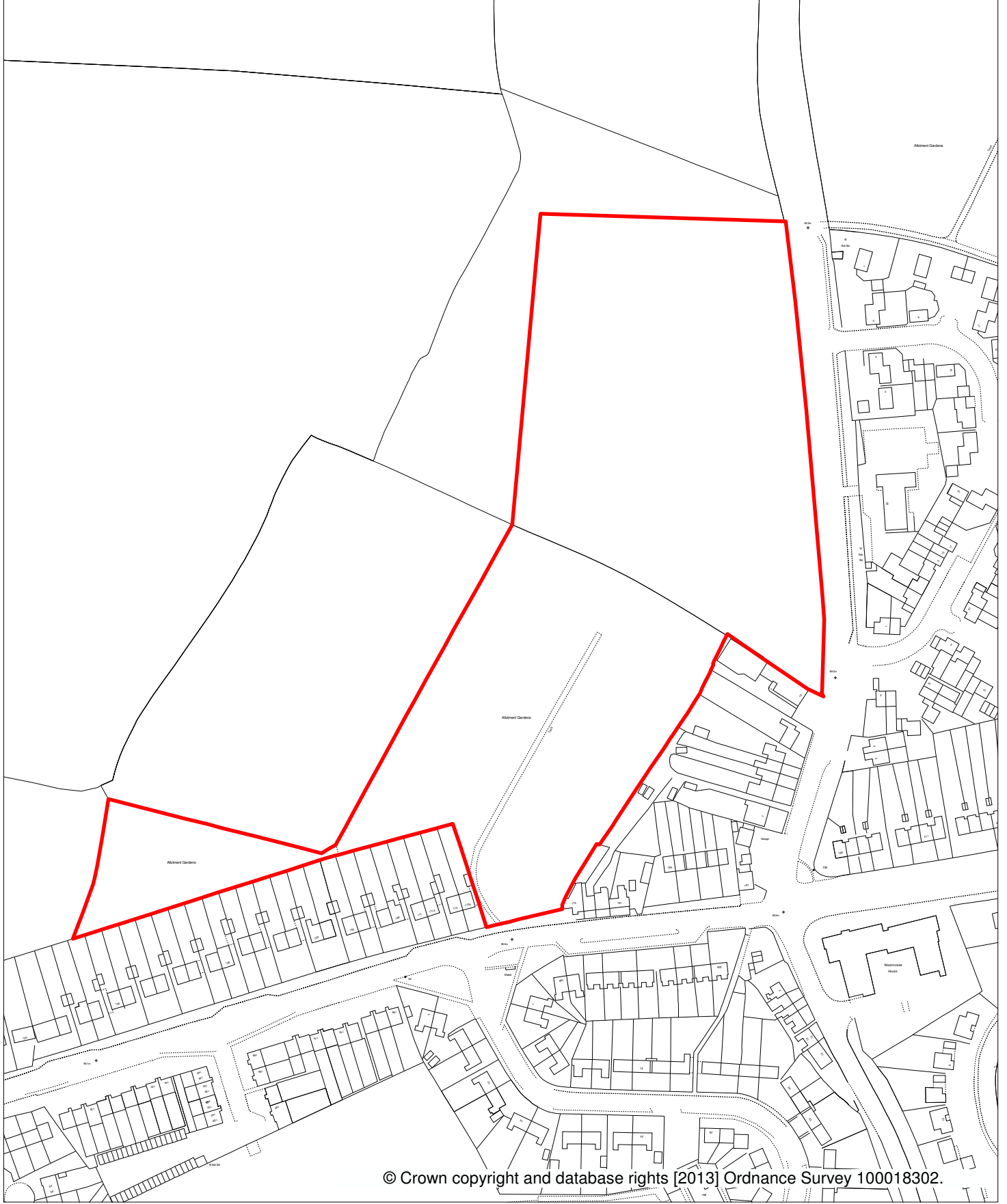

L18 Allotment Land & Land Adjacent, Rugby Road, Cubbington

LOCATION PLAN



Scale:
1:2500

Drawn By:
SJ

Date:
21 November 2013

Grid Reference:
434083 E, 268755 N

North: 

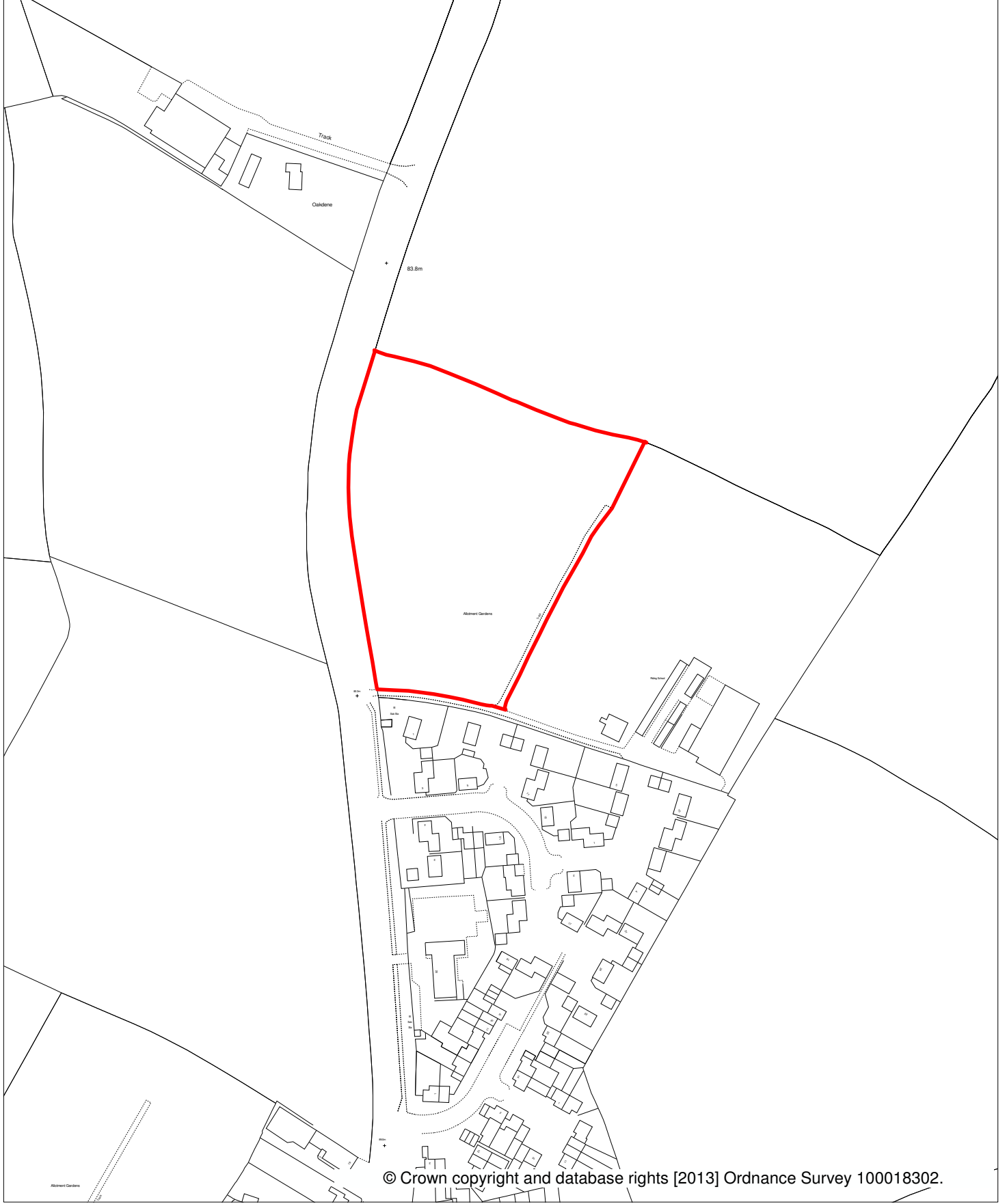

L22 Allotment Gardens, Coventry Road, Cubbington

LOCATION PLAN



Scale:
1:2500

Drawn By:
SJ

Date:
21 November 2013

Grid Reference:
434302 E, 268982 N

North: 

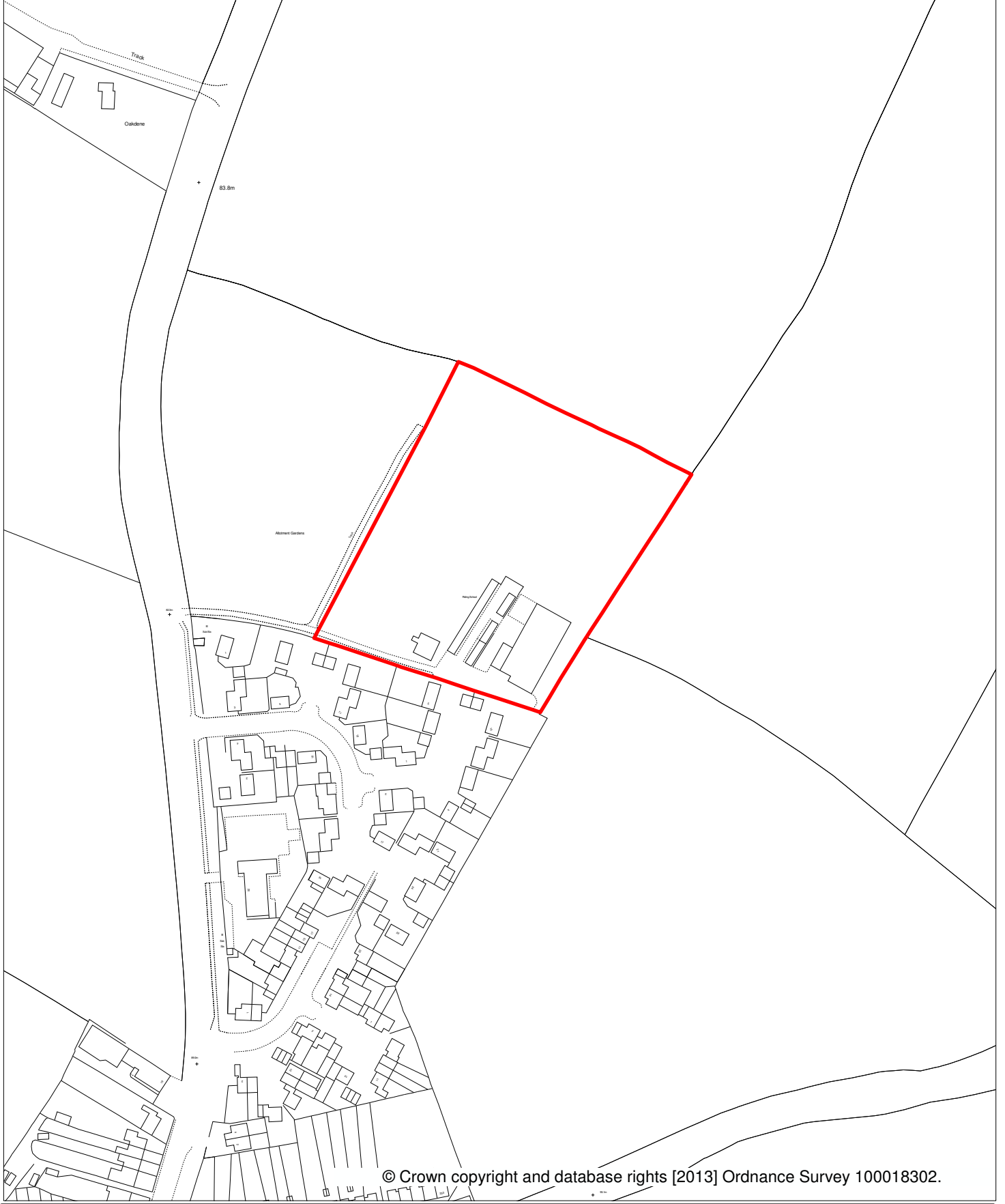

L43 Waverley Equestrian Centre

LOCATION PLAN

Scale:
1:2500

Drawn By:
SJ

Date:
21 November 2013

Grid Reference:
434393 E, 268943 N

North: 

Development Services: P.O. Box 2178, Riverside House, Milverton Hill, Royal Leamington Spa. CV32 5QH.
Telephone: (01926) 450000. Facsimile: (01926) 456542.

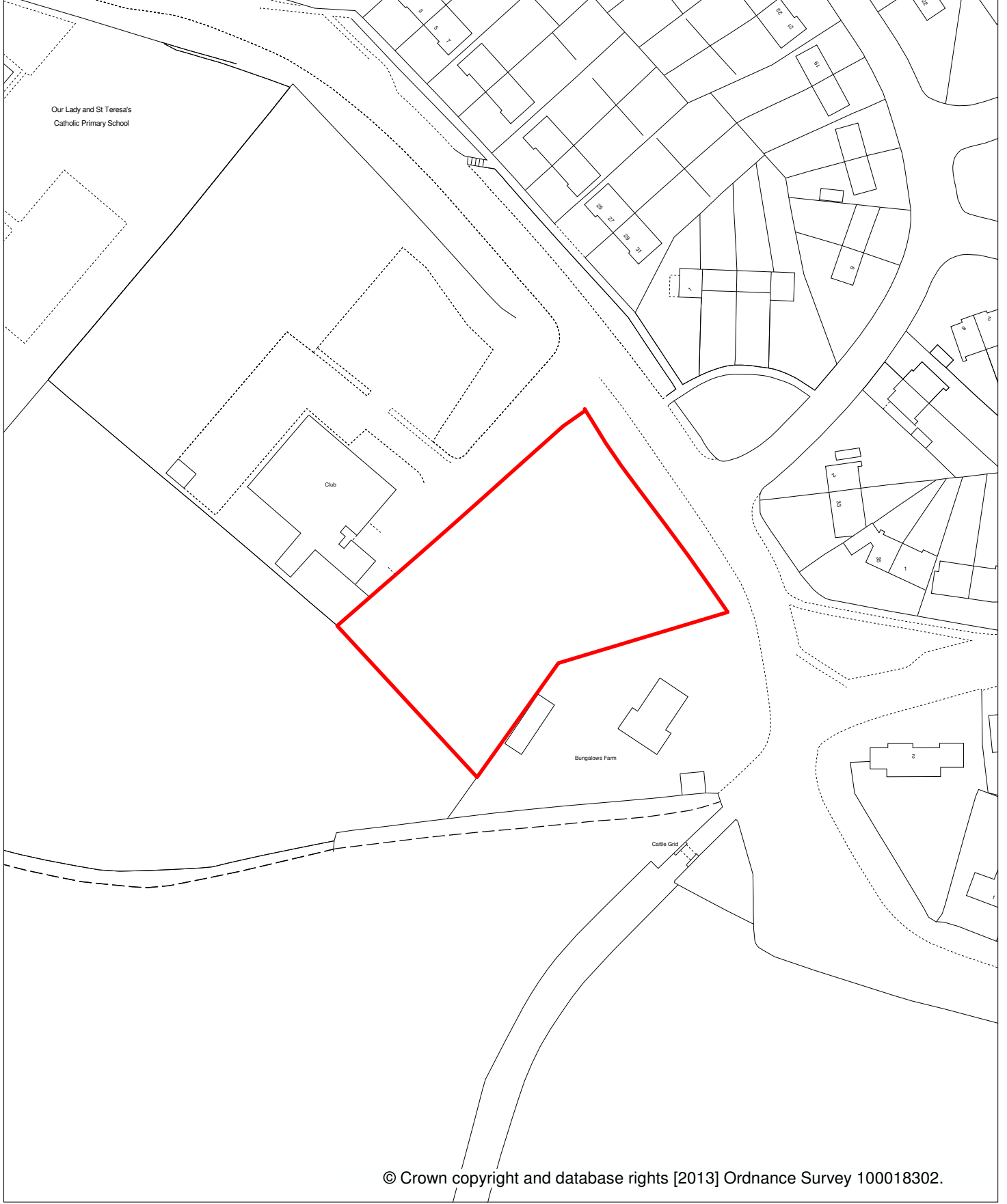

© Crown copyright and database rights [2013] Ordnance Survey 100018302.



L53 North of Bungalow Farm, Cubbington

LOCATION PLAN

Scale:
1:1250

Drawn By:
SJ

Date:
21 November 2013

Grid Reference:
433816 E, 268200 N

North: 