

This page has been left blank intentionally

Plan C

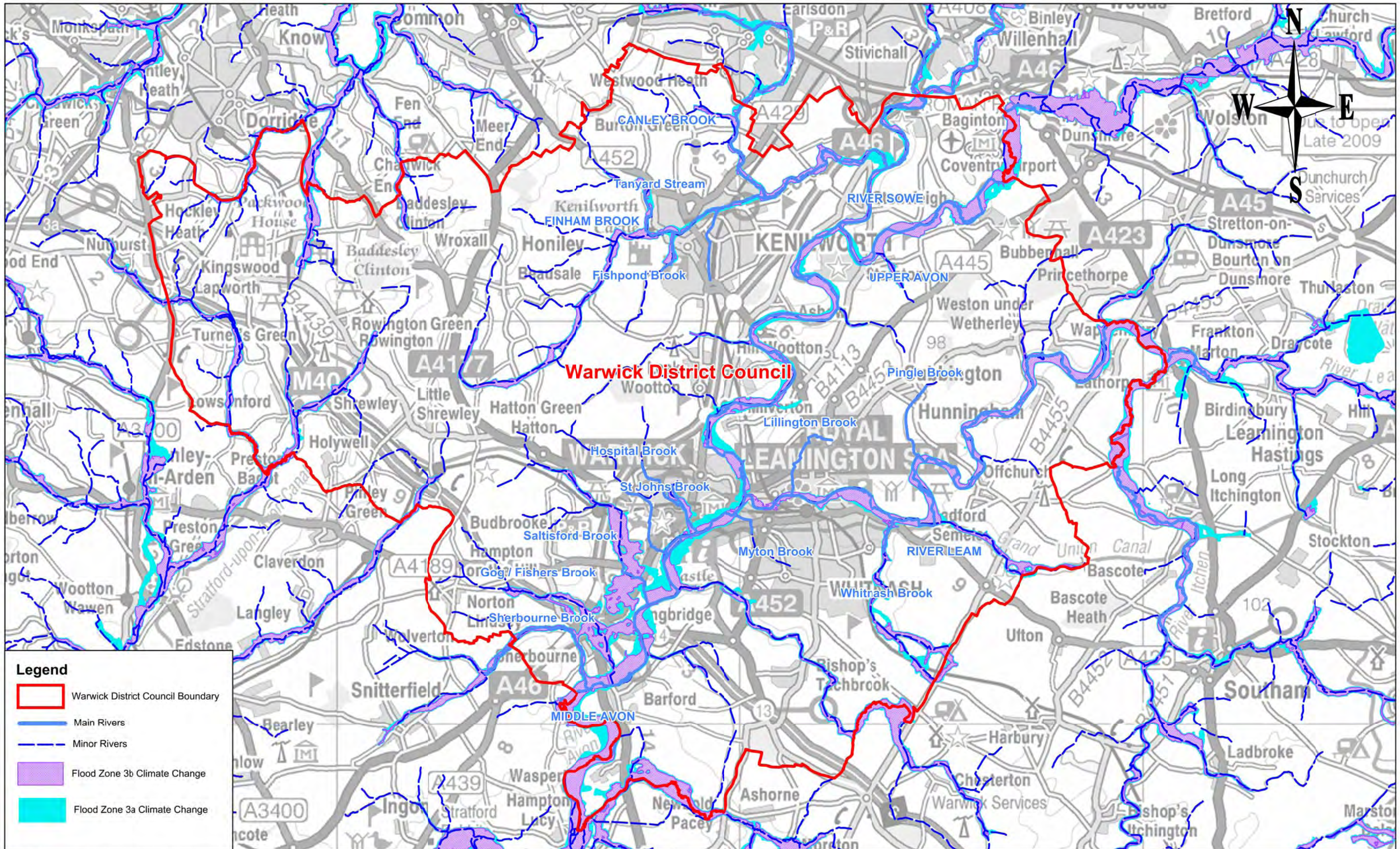

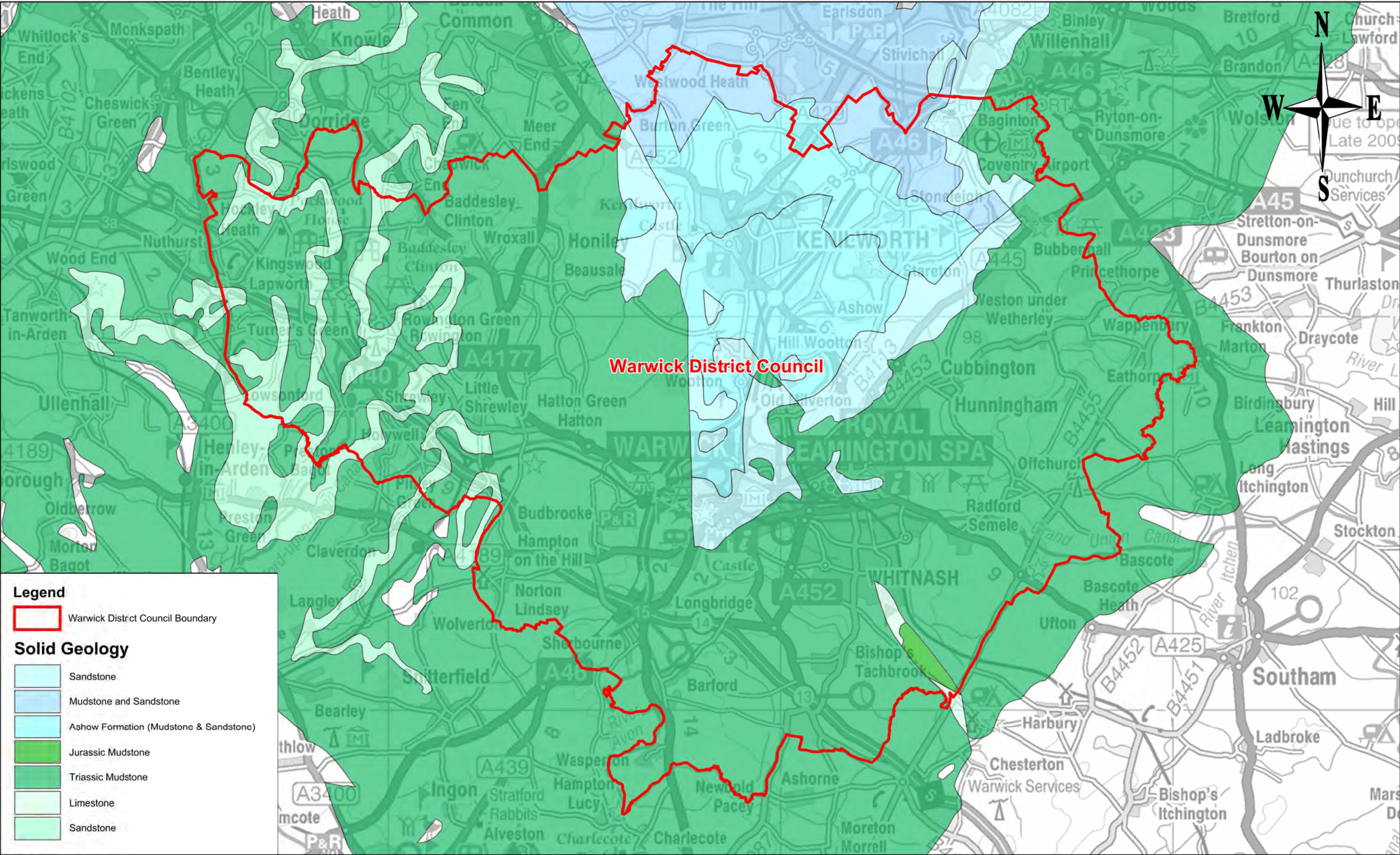

This page has been left blank intentionally

Plan D1 and D2



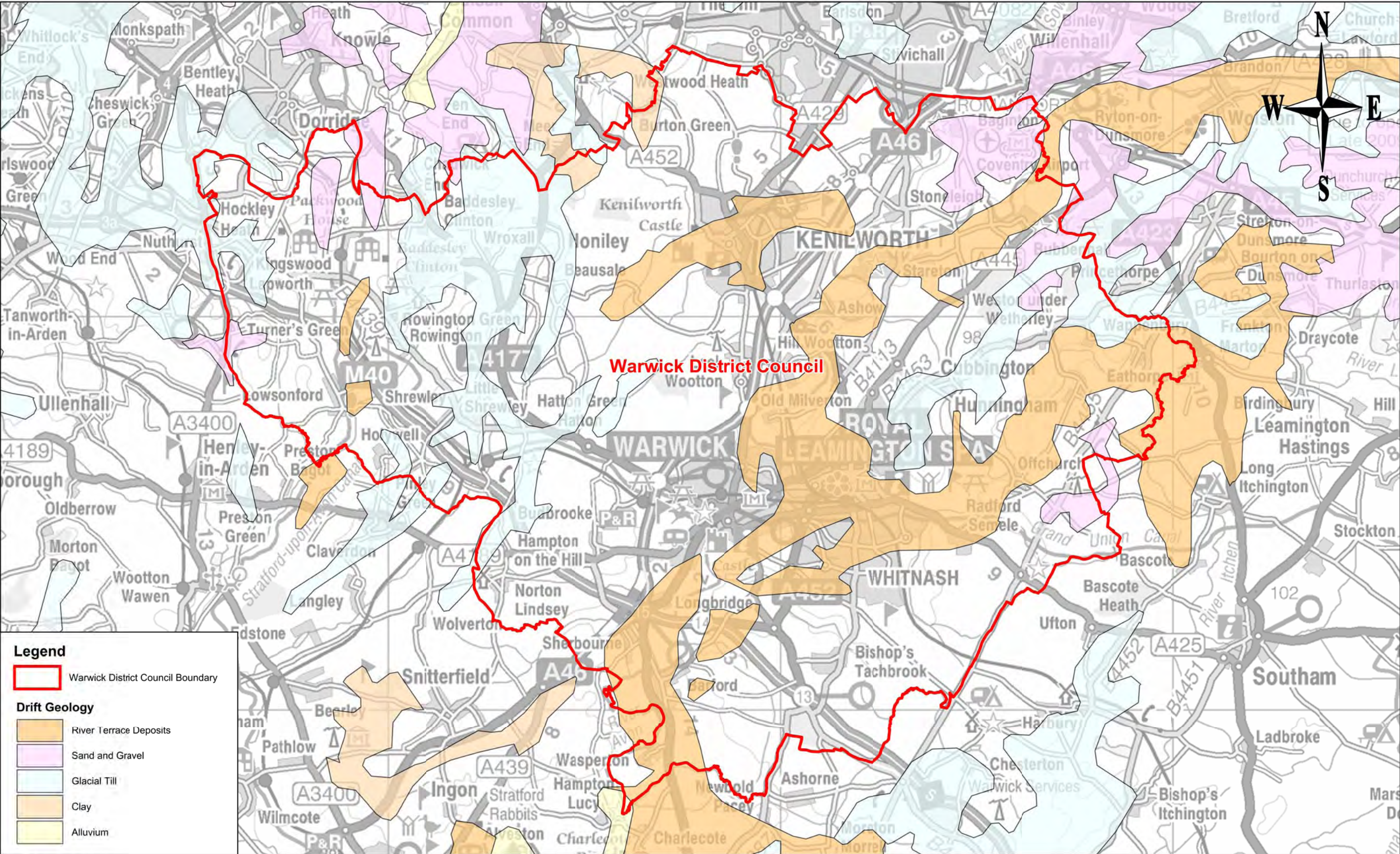

This document should not be relied on or used in circumstances other than those for which it was originally prepared and for which Mouchel was commissioned. Mouchel accepts no responsibility for this document to any party other than the person by whom it was commissioned.

Project : Warwick District Council, Strategic Flood Risk Assessment	Title : Plan D1 - Solid Geology	Drawn By : AS	Date : 29/01/2013	Scale : NTS
THIS MAP IS BASED UPON ORDNANCE SURVEY MATERIAL WITH THE PERMISSION OF ORDNANCE SURVEY ON BEHALF OF THE CONTROLLER OF HER MAJESTY'S STATIONERY OFFICE © CROWN COPYRIGHT. UNAUTHORISED REPRODUCTION INFRINGES CROWN COPYRIGHT AND MAY LEAD TO PROSECUTION OR CIVIL PROCEEDINGS. LA100018302 (2013).		 37 - 39 Perrymount Road Haywards Heath West Sussex RH16 3BN Tel: (01444) 472330 Fax: (01444) 472331		



This document should not be relied on or used in circumstances other than those for which it was originally prepared and for which Mouchel was commissioned. Mouchel accepts no responsibility for this document to any party other than the person by whom it was commissioned.



Project : Warwick District Council, Strategic Flood Risk Assessment	Title : Plan D2 - Drift Geology	Drawn By : AS	Date : 29/01/2013	Scale : NTS
THIS MAP IS BASED UPON ORDNANCE SURVEY MATERIAL WITH THE PERMISSION OF ORDNANCE SURVEY ON BEHALF OF THE CONTROLLER OF HER MAJESTY'S STATIONERY OFFICE © CROWN COPYRIGHT. UNAUTHORISED REPRODUCTION INFRINGES CROWN COPYRIGHT AND MAY LEAD TO PROSECUTION OR CIVIL PROCEEDINGS. LA100018302 (2013).		 <small>37 - 39 Perrymount Road Haywards Heath West Sussex RH16 3BN Tel: (01444) 472330 Fax: (01444) 472331</small>		

This page has been left blank intentionally

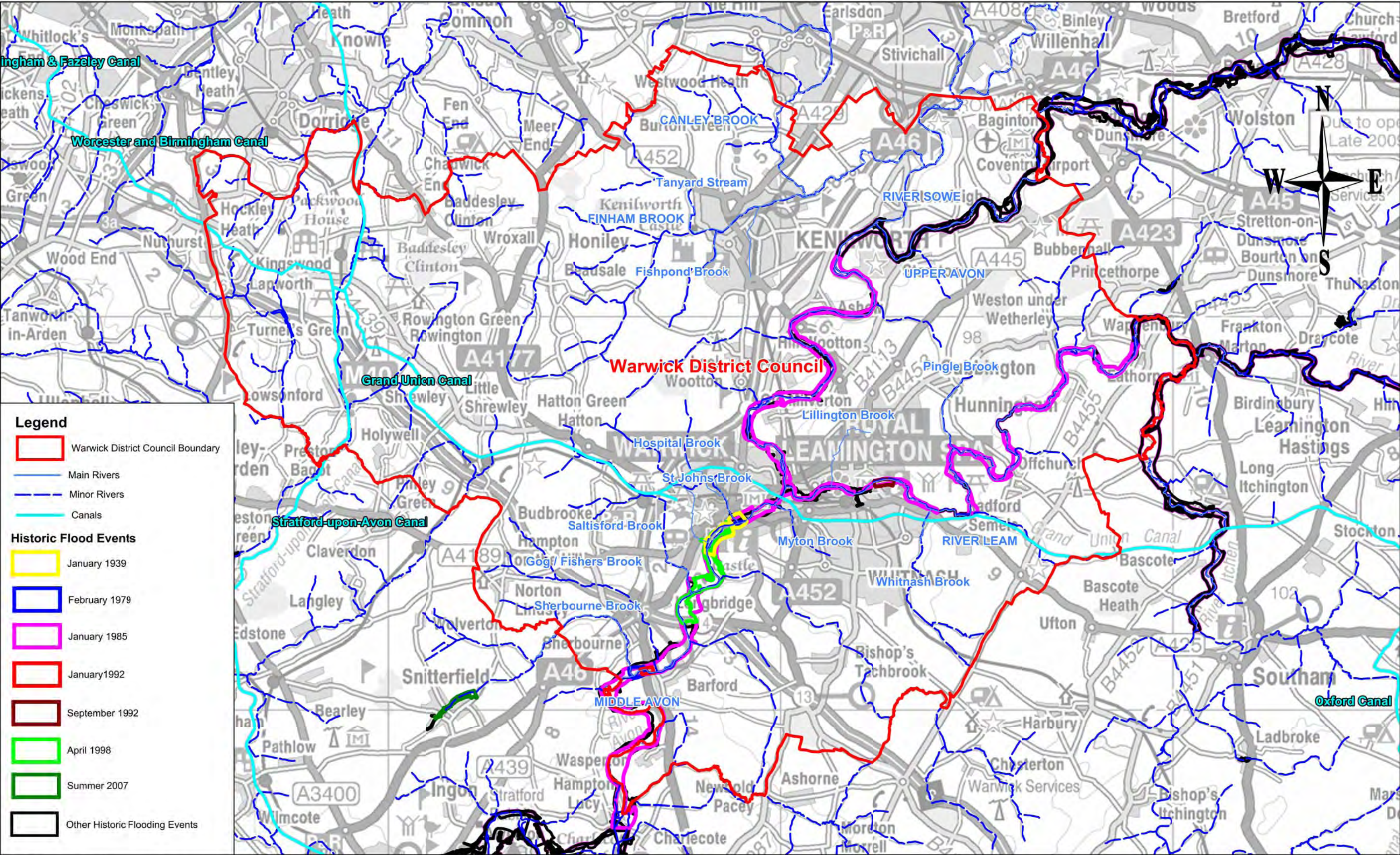
Plan E



This document should not be relied on or used in circumstances other than those for which it was originally prepared and for which Mouchel was commissioned. Mouchel accepts no responsibility for this document to any party other than the person by whom it was commissioned.

Project : Warwick District Council, Strategic Flood Risk Assessment	Title : Plan E - Historical Flooding	Drawn By : AS	Date : 29/01/2013	Scale : NTS
THIS MAP IS BASED UPON ORDNANCE SURVEY MATERIAL WITH THE PERMISSION OF ORDNANCE SURVEY ON BEHALF OF THE CONTROLLER OF HER MAJESTY'S STATIONERY OFFICE © CROWN COPYRIGHT. UNAUTHORISED REPRODUCTION INFRINGES CROWN COPYRIGHT AND MAY LEAD TO PROSECUTION OR CIVIL PROCEEDINGS. LA100018302 (2013).		 37 - 39 Perrymount Road Haywards Heath West Sussex RH16 3BN Tel: (01444) 472330 Fax: (01444) 472331		

This page has been left blank intentionally

Plan F

This page has been left blank intentionally